

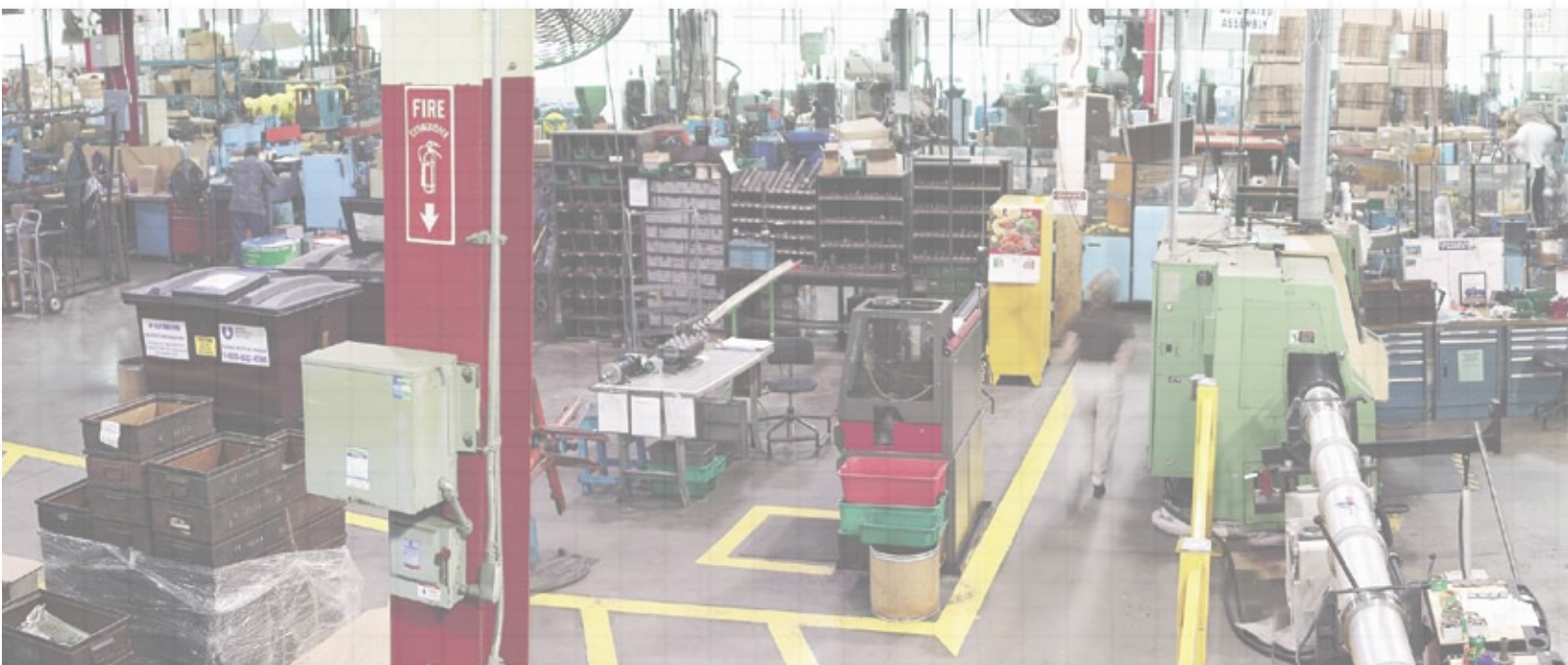

BRYANT® FACILITY AUDIT



- ◆ **Manufacturing**
- ◆ **Textile Warehouse Processing**
- ◆ **Refinery/Chemical**
- ◆ **Clean Assembly**
- ◆ **Office**
- ◆ **and More!**

BRYANT®

BRYANT FACILITY AUDIT



Types of Wiring Devices Used:

- Plugs
 - Straight Blade
 - Locking
 - Corrosion Resistant
 - Elastomeric
 - Hospital Grade
 - Angle
- Receptacles
 - Straight Blade
 - Locking
 - Corrosion Resistant
 - Elastomeric
 - Hospital Grade
 - Surge Suppression
 - Isolated Ground
- Connectors
 - Straight Blade
 - Locking
 - Corrosion Resistant
 - Elastomeric
 - Hospital Grade
- Communications/Data
- Lighting Controls
- Pin & Sleeve
- GFCI
- Cable Grips
- Weatherproof
 - Boxes
 - Covers
- Contactors
- Lockout
- Pendant Stations
- Switches
- Boots
- Timers
- Lampholders
- Motor Control
- Dimmers
- Fluorescent Starters
- Pilot Lights
- Fan Speed Controls
- Fuse Holders

Notes

Voltage/Amperage Requirements

Amperage	Voltage							
15	120/208	120/240	120/277		347			
20	120/208	120/240	120/277	277/480	347	347/600	480	600
30	120/208	120/240	120/277	277/480	347	347/600	480	600
40								600
50	120/208	120/240					480	600
60	120/208	120/240		277/480		347/600	480	600
100		120/240					480	
IEC								
16	100-130	200-250	200-346	240/415			380-415	
32	100-130	200-250	200-346	240/415	380	440	380-415	
63		200-250	200-346	240/415			380-415	
125			200-346	240/415			380-415	

BRYANT FACILITY AUDIT



Manufacturing

- Textile
- Automotive
- Refining / Chemical
- Processing
- Clean Assembly
- Other (Specify)

Warehouse

- Office
- Bulk Storage
- Material Handling Equipment
- Shipping/Receiving

Other (Specify)

Company Name _____	Name _____	Phone _____
Parent Company Name _____	Title/Dept. _____	Fax _____
Address _____	Email _____	
City _____	Name _____	Phone _____
State _____ Zip _____	Title/Dept. _____	Fax _____
Telephone _____ Fax _____	Email _____	

FACILITY

Building _____ of _____ Department _____

1. Facility Environment

Dirty _____	Clean _____
1 2 3 4 5 6	
Wet _____	Dry _____
1 2 3 4 5 6	

2. Hours of Use/Day

4-8 hrs _____ 8-16 hrs. _____ 16-24 hrs _____

Days per week: 1 _____ 2 _____ 3 _____ 4 _____ 5 _____ 6 _____

3. Unique Applications (Explain) _____

4. Wiring Device Brands Generally Used (1 = most used; 2 = second most used)

Arrow Hart _____ Eagle _____ Hubbell _____ Pass & Seymour _____

Bryant _____ General Electric _____ Leviton _____ Woodhead _____

5. Reason for "most used" brand:

<input type="checkbox"/> Acquisition Cost	<input type="checkbox"/> Quality	<input type="checkbox"/> Availability	<input type="checkbox"/> Value Added:
<input type="checkbox"/> Total Cost	<input type="checkbox"/> Safety	<input type="checkbox"/> No Preference/Reasons	Details: _____

CORRECTIVE ACTION TASK LIST



Company:	_____	Date:	_____
Department:	_____		
Location:	_____		

Product:	_____

Application:	_____
.	_____

Area Condition:	_____

Corrective Action:	_____

Follow Up:	_____

Comments:	_____

General Follow-up:	_____

WESCO Representative: _____ Bryant Representative: _____ Date: _____



PLANT EVALUATION TEAM SURVEYS PROGRAM ACTION PLAN SCHEDULE

Action	Target Date
Meeting to Determine Survey Requirements	
Survey Date(s)	
Post Survey Review Meeting	
Recommendations Proposal Due:	
Follow-Up/Next Actions Meeting	
Product Cross Reference Due:	
Inventory Clean Up	
Training Meetings	
_____	_____
_____	_____
_____	_____

BRYANT FACILITY AUDIT NOTES



Bryant • 185 Plains Road • Milford, CT 06460-2420
Phone (800) 323-2792 • FAX (800) 543-0538
Printed In U.S.A. Specifications subject to change without notice.
© Registered trademark of Hubbell Incorporated.
BST101

BRYANT[®]
www.bryant-electric.com